

Environmental Protection Licence Monitoring Data

Project name:	WestConnex – New M5	
Licensee	CPB Contractors Pty Limited	
Monitoring period	April 2017	
Website:	WestConnex – Explore the Route – New M5 (Beverly Hills to St Peters) – New M5 Resources	
Environmental Protection licence number/s:	20772	4627
Premise addresses	WestConnex New M5, between Beverly Hills and St Peters, Beverly Hills NSW 2209	New M5 St Peters Interchange, 10-16 Albert Street, St Peters NSW 2044

Monitoring Type: Water Discharge Monitoring

Discharge/Monitoring Point	Date sampled	Total suspended solids		pH		Oil & Grease		Monitoring frequency	Comment
		Licence limit	Result	Licence limit	Result	Licence limit	Result		
Water Treatment Plant BED-1	1/04/2017	50	6.6*	6.5-8.5	7.2	None visible	None	Each discharge	Compliant
Water Treatment Plant ARN-2	1/04/2017	50	1.3*	6.5-8.5	6.6	None visible	None	Each discharge	Compliant
Water Treatment Plant BED-1	2/04/2017	50	1.0*	6.5-8.5	7.1	None visible	None	Each discharge	Compliant
Water Treatment Plant ARN-2	2/04/2017	50	2.8*	6.5-8.5	6.88	None visible	None	Each discharge	Compliant
Water Treatment Plant KGD	3/04/2017	50	5.4*	6.5-8.5	7.78	None visible	None	Each discharge	Compliant
Water Treatment Plant BED-1	3/04/2017	50	7.8*	6.5-8.5	7.1	None visible	None	Each discharge	Compliant
Water Treatment Plant ARN-2	3/04/2017	50	4*	6.5-8.5	6.82	None visible	None	Each discharge	Compliant
Water Treatment Plant BED-1	4/04/2017	50	2.0*	6.5-8.5	7.6	None visible	None	Each discharge	Compliant
Water Treatment Plant ARN-2	4/04/2017	50	1*	6.5-8.5	6.62	None visible	None	Each discharge	Compliant
Water Treatment Plant KGD	4/04/2017	50	5.6*	6.5-8.5	7.53	None visible	None	Each discharge	Compliant
Water Treatment Plant BED-1	5/04/2017	50	1.0*	6.5-8.5	7.6	None visible	None	Each discharge	Compliant

Environmental Protection Licence Monitoring Data

Discharge/Monitoring Point	Date sampled	Total suspended solids		pH		Oil & Grease		Monitoring frequency	Comment
		Licence limit	Result	Licence limit	Result	Licence limit	Result		
Water Treatment Plant ARN-2	5/04/2017	50	5*	6.5-8.5	6.91	None visible	None	Each discharge	Compliant
Water Treatment Plant KGD	5/04/2017	50	0.3*	6.5-8.5	7.69	None visible	None	Each discharge	Compliant
Water Treatment Plant BED-1	6/04/2017	50	0.9*	6.5-8.5	6.9	None visible	None	Each discharge	Compliant
Water Treatment Plant ARN-2	6/04/2017	50	1.0*	6.5-8.5	6.75	None visible	None	Each discharge	Compliant
Water Treatment Plant KGD	6/04/2017	50	0.1*	6.5-8.5	7.64	None visible	None	Each discharge	Compliant
Water Treatment Plant BED-1	7/04/2017	50	1.1*	6.5-8.5	7.6	None visible	None	Each discharge	Compliant
Sediment Basin SPI-1	7/04/2017	50	15	6.5-8.5	7.1	None visible	None	Each discharge	Compliant
Water Treatment Plant KGD	7/04/2017	50	0.1*	6.5-8.5	7.65	None visible	None	Each discharge	Compliant
Water Treatment Plant BED-1	8/04/2017	50	0.7*	6.5-8.5	7.3	None visible	None	Each discharge	Compliant
Sediment Basin SPI-1	8/04/2017	50	20	6.5-8.5	6.8	None visible	None	Each discharge	Compliant
Water Treatment Plant ARN-2	8/04/2017	50	2.5*	6.5-8.5	6.59	None visible	None	Each discharge	Compliant
Water Treatment Plant KGD	8/04/2017	50	0.1*	6.5-8.5	7.79	None visible	None	Each discharge	Compliant
Water Treatment Plant KGD	8/04/2017	50	0.1*	6.5-8.5	7.7	None visible	None	Each discharge	Compliant
Water Treatment Plant BED-1	9/04/2017	50	0.5*	6.5-8.5	7.9	None visible	None	Each discharge	Compliant
Sediment Basin SPI-1	9/04/2017	50	30	6.5-8.5	7.0	None visible	None	Each discharge	Compliant
Water Treatment Plant ARN-2	9/04/2017	50	6.1*	6.5-8.5	6.67	None visible	None	Each discharge	Compliant
Water Treatment Plant BED-1	10/04/2017	50	0.3*	6.5-8.5	7.7	None visible	None	Each discharge	Compliant

Environmental Protection Licence Monitoring Data

Discharge/Monitoring Point	Date sampled	Total suspended solids		pH		Oil & Grease		Monitoring frequency	Comment
		Licence limit	Result	Licence limit	Result	Licence limit	Result		
Water Treatment Plant BED-1	11/04/2017	50	0.8*	6.5-8.5	7.2	None visible	None	Each discharge	Compliant
Water Treatment Plant ARN-2	11/04/2017	50	1	6.5-8.5	6.5	None visible	None	Each discharge	Compliant
Water Treatment Plant KGD	11/04/2017	50	0.2*	6.5-8.5	7.68	None visible	None	Each discharge	Compliant
Water Treatment Plant KGD	11/04/2017	50	0.2*	6.5-8.5	7.45	None visible	None	Each discharge	Compliant
Water Treatment Plant BED-1	12/04/2017	50	<5	6.5-8.5	7.85	None visible	None	Each discharge	Compliant
Water Treatment Plant ARN-2	12/04/2017	50	25*	6.5-8.5	6.5	None visible	None	Each discharge	Compliant
Water Treatment Plant KGD	12/04/2017	50	0.9*	6.5-8.5	7.75	None visible	None	Each discharge	Compliant
Water Treatment Plant BED-1	13/04/2017	50	0.5*	6.5-8.5	7.7	None visible	None	Each discharge	Compliant
Water Treatment Plant ARN-2	13/04/2017	50	6.2*	6.5-8.5	6.76	None visible	None	Each discharge	Compliant
Water Treatment Plant KGD	13/04/2017	50	0.2*	6.5-8.5	7.74	None visible	None	Each discharge	Compliant
Water Treatment Plant BED-1	14/04/2017	50	0.4*	6.5-8.5	7.9	None visible	None	Each discharge	Compliant
Water Treatment Plant ARN-2	14/04/2017	50	1*	6.5-8.5	6.6	None visible	None	Each discharge	Compliant
Water Treatment Plant KGD	14/04/2017	50	15*	6.5-8.5	7.4	None visible	None	Each discharge	Compliant
Water Treatment Plant BED-1	15/04/2017	50	0.4*	6.5-8.5	7.0	None visible	None	Each discharge	Compliant
Water Treatment Plant ARN-2	15/04/2017	50	12.4	6.5-8.5	7.0	None visible	None	Each discharge	Compliant
Water Treatment Plant BED-1	16/04/2017	50	0.6*	6.5-8.5	7.3	None visible	None	Each discharge	Compliant
Water Treatment Plant ARN-2	16/04/2017	50	12.8*	6.5-8.5	6.53	None visible	None	Each discharge	Compliant

Environmental Protection Licence Monitoring Data

Discharge/Monitoring Point	Date sampled	Total suspended solids		pH		Oil & Grease		Monitoring frequency	Comment
		Licence limit	Result	Licence limit	Result	Licence limit	Result		
Water Treatment Plant BED-1	17/04/2017	50	0.4*	6.5-8.5	7.2	None visible	None	Each discharge	Compliant
Water Treatment Plant ARN-2	17/04/2017	50	14.1*	6.5-8.5	6.8	None visible	None	Each discharge	Compliant
Water Treatment Plant BED-1	18/04/2017	50	3.0*	6.5-8.5	7.4	None visible	None	Each discharge	Compliant
Water Treatment Plant ARN-2	18/04/2017	50	6.3*	6.5-8.5	6.5	None visible	None	Each discharge	Compliant
Water Treatment Plant BED-1	19/04/2017	50	3.4*	6.5-8.5	7.5	None visible	None	Each discharge	Compliant
Water Treatment Plant ARN-2	19/04/2017	50	8.0*	6.5-8.5	6.7	None visible	None	Each discharge	Compliant
Water Treatment Plant KGD	19/04/2017	50	0.8*	6.5-8.5	7.66	None visible	None	Each discharge	Compliant
Water Treatment Plant BED-1	20/04/2017	50	0.9*	6.5-8.5	7.1	None visible	None	Each discharge	Compliant
Water Treatment Plant ARN-2	20/04/2017	50	0.7*	6.5-8.5	7.03	None visible	None	Each discharge	Compliant
Water Treatment Plant KGD	20/04/2017	50	1*	6.5-8.5	7.6	None visible	None	Each discharge	Compliant
Sediment Basin WSW	20/04/2017	50	30	6.5-8.5	7.5	None visible	None	Each discharge	Compliant
Water Treatment Plant KGD	20/04/2017	50	1*	6.5-8.5	7.7	None visible	None	Each discharge	Compliant
Water Treatment Plant BED-1	21/04/2017	50	0.5*	6.5-8.5	7.2	None visible	None	Each discharge	Compliant
Water Treatment Plant ARN-2	21/04/2017	50	0.7*	6.5-8.5	7.23	None visible	None	Each discharge	Compliant
Water Treatment Plant KGD	21/04/2017	50	1.4*	6.5-8.5	7.7	None visible	None	Each discharge	Compliant
Water Treatment Plant BED-1	22/04/2017	50	9.8*	6.5-8.5	7.3	None visible	None	Each discharge	Compliant
Water Treatment Plant ARN-2	22/04/2017	50	0.9	6.5-8.5	7.0	None visible	None	Each discharge	Compliant

Environmental Protection Licence Monitoring Data

Discharge/Monitoring Point	Date sampled	Total suspended solids		pH		Oil & Grease		Monitoring frequency	Comment
		Licence limit	Result	Licence limit	Result	Licence limit	Result		
Water Treatment Plant BED-1	23/04/2017	50	0.6*	6.5-8.5	7.3	None visible	None	Each discharge	Compliant
Water Treatment Plant ARN-2	23/04/2017	50	1.1*	6.5-8.5	6.95	None visible	None	Each discharge	Compliant
Water Treatment Plant BED-1	24/04/2017	50	0.5*	6.5-8.5	7.3	None visible	None	Each discharge	Compliant
Water Treatment Plant ARN-2	24/04/2017	50	<5	6.5-8.5	7.58	None visible	None	Each discharge	Compliant
Water Treatment Plant BED-1	25/04/2017	50	0.6*	6.5-8.5	7.2	None visible	None	Each discharge	Compliant
Water Treatment Plant ARN-2	25/04/2017	50	1.2*	6.5-8.5	7.06	None visible	None	Each discharge	Compliant
Water Treatment Plant BED-1	26/04/2017	50	0.7*	6.5-8.5	7.1	None visible	None	Each discharge	Compliant
Water Treatment Plant ARN-2	26/04/2017	50	1.8*	6.5-8.5	6.95	None visible	None	Each discharge	Compliant
Water Treatment Plant KGD	26/04/2017	50	<5	6.5-8.5	7.51	None visible	None	Each discharge	Compliant
Water Treatment Plant BED-1	27/04/2017	50	0.9*	6.5-8.5	7.1	None visible	None	Each discharge	Compliant
Water Treatment Plant ARN-2	27/04/2017	50	1.1*	6.5-8.5	7.11	None visible	None	Each discharge	Compliant
Water Treatment Plant KGD	27/04/2017	50	<1*	6.5-8.5	7.7	None visible	None	Each discharge	Compliant
Water Treatment Plant BED-1	28/04/2017	50	2.2*	6.5-8.5	7.2	None visible	None	Each discharge	Compliant
Water Treatment Plant ARN-2	28/04/2017	50	1.3*	6.5-8.5	7.12	None visible	None	Each discharge	Compliant
Water Treatment Plant KGD	28/04/2017	50	0.1*	6.5-8.5	8.26	None visible	None	Each discharge	Compliant
Water Treatment Plant KGD	28/04/2017	50	1.5*	6.5-8.5	7.75	None visible	None	Each discharge	Compliant
Water Treatment Plant KGD	29/04/2017	50	0.5*	6.5-8.5	7.75	None visible	None	Each discharge	Compliant

Environmental Protection Licence Monitoring Data

Discharge/Monitoring Point	Date sampled	Total suspended solids		pH		Oil & Grease		Monitoring frequency	Comment
		Licence limit	Result	Licence limit	Result	Licence limit	Result		
Water Treatment Plant BED-1	29/04/2017	50	9.9*	6.5-8.5	7.6	None visible	None	Each discharge	Compliant
Water Treatment Plant ARN-2	29/04/2017	50	1.0*	6.5-8.5	7.0	None visible	None	Each discharge	Compliant
Water Treatment Plant BED-1	30/04/2017	50	12.1*	6.5-8.5	7.3	None visible	None	Each discharge	Compliant
Water Treatment Plant ARN-2	30/04/2017	50	7.2*	6.5-8.5	7.01	None visible	None	Each discharge	Compliant

* A correlation between TSS and Turbidity has been established. Including a safety factor, the turbidity limit is 50NTU.

Environmental Protection Licence Monitoring Data

Monitoring Type: Dust Monitoring (EPL 4627)

Monitoring Point / EPA Identification point (EPL 4627)	Start Date	Finish Date	Dust Deposition g/m ² /month	Comment
DG1/9	16/03/2017	13/04/2017	11.4	
DG2/10	16/03/2017	13/04/2017	8.8	
DG3/11	16/03/2017	13/04/2017	14.4	
DG4/12	16/03/2017	13/04/2017	16.1	

Monitoring Type: Odour Monitoring (EPL 4627)

Date	Wind Direction	Location(s) ^{2,3}	Compliance Limit (Odour Units)	Odour Unit ¹	Comments
30/04/2017	SE	A, B, C & D	2	ND	
29/04/2017	S	A, B, C & D	2	ND	
28/04/2017	S	A, B, C & D	2	ND	
27/04/2017	SSW	D	2	7	Detect reported to the EPA
26/04/2017	W	A, B, C & D	2	ND	
25/04/2017	N	A, B, C & D	2	ND	
24/04/2017	N	A, B, C & D	2	ND	
23/04/2017	ESE	A, B, C & D	2	ND	

Environmental Protection Licence Monitoring Data

22/04/2017	E	A, B, C & D	2	<2	Source characterised as odour masking agent
21/04/2017	ENE	B	2	15	Detect reported to the EPA
21/04/2017	NE	A, B, C & D	2	ND	
20/04/2017	NE	A, B, C & D	2	<2	Source characterised as odour masking agent
19/04/2017	ESE	A, B, C & D	2	ND	
18/04/2017	E	A, B, C & D	2	ND	
17/04/2017	SE	A, B, C & D	2	ND	
16/04/2017	SE	A, B, C & D	2	ND	
15/04/2017	ESE	A, B, C & D	2	ND	
14/04/2017	SE	A, B, C & D	2	ND	
13/04/2017	SSE	A, B, C & D	2	ND	
12/04/2017	SSW	A, B, C & D	2	ND	
11/04/2017	SSE	A, B, C & D	2	ND	
10/04/2017	WNW	A, B, C & D	2	ND	
9/04/2017	WNW	A, B, C & D	2	ND	
8/04/2017	NE	A, B, C & D	2	2	Source characterised as odour masking agent
7/04/2017	ENE	A, B, C & D	2	<2	

¹ND = Non-detect ²All monitoring locations are surveyed/ day ³Refer to monitoring map attached



Rev	Description	Date	Approved
E	ALF boundary modification	01/02/2017	
D	Modified Premise Area Boundary and Discharge Point	20/12/2016	
C	Modified Premise Area Boundary	15/11/2016	
B	Modified Premise Area Boundary	11/05/2016	
A	Preliminary Issue	18/03/2016	

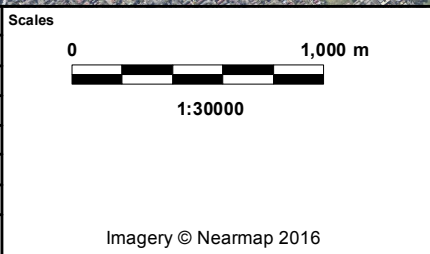

Client

Status

For Information Only - NOT FOR CONSTRUCTION

Original Size	A3	Drawn	PB
Coordinate System	MGA ZONE 56	Requested by	DL
Height Datum	AHD	Date Printed	01-Feb-17
Filename:	Premise_Overview_rev.mxd		

WestConnex New M5

WESTCONNEX New M5

Premise Map Overview

DOCUMENT NUMBER

M5N-ES-MAP-PWD-0001-08



AECOM GIS Printed Date: 10/3/2016 \\nasys01\p0011\Projects\60327128\4_Tech\work\area\4_99_GIS\02_Maps\AECOM\G201_01_60327128_A3L_WCX_Alexandria_Landfill_EPL4627_Envr\0_Monit_Locations_20160301.mxd

- KEY**
- Groundwater Monitoring Location
 - Dust Monitoring Location
 - Leachate Monitoring Locations: LP1 (leachate sump)

WestConnex
Building for the future

AECOM

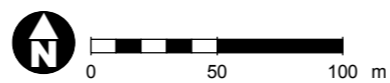

Disclaimer
Map produced by AECOM on behalf of Sydney Motorway Corporation.
Map data copyright 2014 Sydney Motorway Corporation, NSW. Spatial data used under licence from Land and Property Management Authority, NSW © 2014.
AECOM/MDA makes no representations or warranties of any kind, about the accuracy, reliability, completeness, suitability or fitness for purpose in relation to the map content.

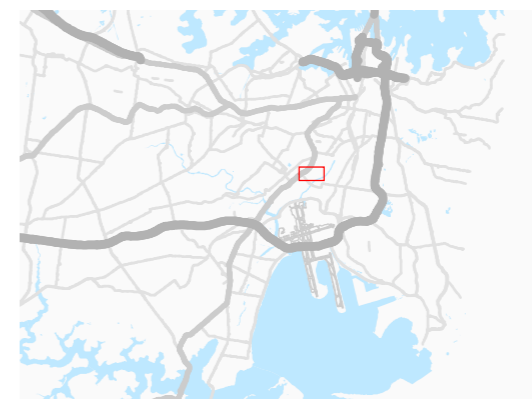

CONFIDENTIAL GIS MAP

SCALE: 1:3,000 A3
SHEET: 1 of 1 COORDINATE SYSTEM: GDA 1994 MGA Zone 56

TITLE: WestConnex Motorway Alexandria Landfill, EPL4627: Environmental Monitoring Locations

PROJECT: WESTCONNEX STAGE 2 TA

CLIENT: SYDNEY MOTORWAY CORPORATION

DRAWN	PROJECT #	MAP #	REV	Project
DN	60327128			
CHECK	DATE			
	21/09/16	G201 01 60327128		

St Peters Interchange Odour Monitoring Locations

