

St Peters Interchange Odour and Gas Monitoring Report

Project name:	WestConnex – New M5
Licensee	CPB Contractors Pty Limited
Monitoring period	11/07/2017-17/07/2017
Website:	WestConnex – Explore the Route – New M5 (Beverly Hills to St Peters) – New M5 Resources
Environmental Protection licence number/s:	4627
Premise addresses	New M5 St Peters Interchange, 10-16 Albert Street, St Peters NSW 2044
EPA Public Register	http://www.epa.nsw.gov.au/prpoeo/index.htm

Monitoring Type: Odour and Gas Monitoring
Monitoring Frequency: Daily

Monitoring Locations ²																				
Date	Monitoring Start Time	Monitoring Finish Time	Surveyor	Wind Direction	OM1 ^{1,3}			OM2 ^{1,3}			OM3 ^{1,3}			OM4 ^{1,3}			OM5 ^{1,3}			Comments
					Odour (odour units)	H ₂ S(ppb)	NH ₃ (ppm)	Odour (odour units)	H ₂ S (ppb)	NH ₃ (ppm)	Odour (odour units)	H ₂ S (ppb)	NH ₃ (ppm)	Odour (odour units)	H ₂ S (ppb)	NH ₃ (ppm)	Odour (odour units)	H ₂ S (ppb)	NH ₃ (ppm)	
11/07/2017	3:45:00 PM	4:50:00 PM	SEMA	S	ND	ND	ND	ND	ND	ND	ND	ND	ND	ND	ND	ND	ND	ND	ND	No detection at all locations.
12/07/2017	4:00:00 PM	5:10:00 PM	SEMA	S	ND	ND	ND	ND	ND	ND	ND	ND	ND	ND	ND	ND	ND	ND	ND	No detection at all locations.
13/07/2017	3:30:00 PM	4:40:00 PM	SEMA	NNE	ND	ND	ND	ND	ND	ND	ND	ND	ND	ND	ND	ND	ND	ND	ND	No detection at all locations.
14/07/2017	2:00:00 PM	2:50:00 PM	SEMA	NNE	ND	ND	ND	ND	ND	ND	ND	ND	ND	ND	ND	ND	ND	ND	ND	No detection at all locations.
15/07/2017	2:20:00 PM	3:25:00 PM	SEMA	SSW	ND	ND	ND	ND	ND	ND	ND	ND	ND	ND	ND	ND	ND	ND	ND	No detection at all locations.
16/07/2017	2:25:00 PM	3:20:00 PM	SEMA	SW	ND	ND	ND	ND	ND	ND	ND	ND	ND	ND	ND	ND	ND	ND	ND	No detection at all locations.
17/07/2017	4:00:00 PM	5:10:00 PM	SEMA	NW-NNE	ND	ND	ND	<2	ND	ND	ND	ND	ND	ND	ND	ND	ND	ND	ND	OM2 odour characterised as slight grey water and perfume.

¹ND = Non-detect ²Refer to monitoring map attached ³NT = Not Tested (monitoring location not accessible/not yet selected)

Note: Leachate odour compliance limit = 2, H₂S limit of detection = 1 part per billion, NH₃ limit of detection = 1 part per million

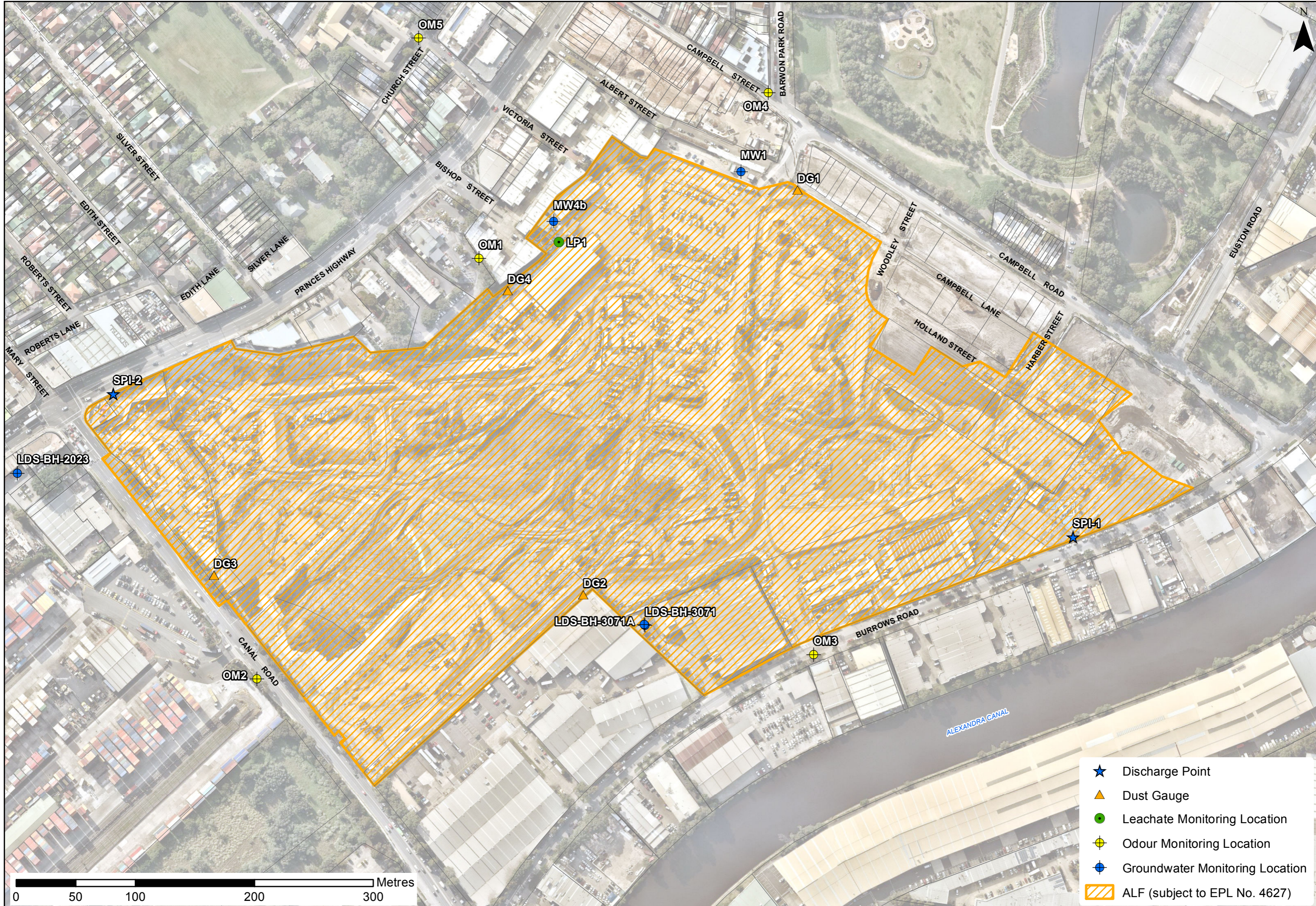

- ★ Discharge Point
- ▲ Dust Gauge
- Leachate Monitoring Location
- ⊕ Odour Monitoring Location
- ⊕ Groundwater Monitoring Location
- ▨ ALF (subject to EPL No. 4627)