



Girder Installation, Canal Road St Peters

Night work is required for mobilisation of a crane along with the delivery and installation of concrete girders within the St Peters Interchange construction site near Canal Road and Princes Highway.

This work will be undertaken at night due to the size of the girders and travel restrictions for over-size loads.

What we're doing

The crane will be mobilised at the St Peters Intersection on Saturday 20 October and Sunday 21 October from 6am to 6pm.

The delivery and installation of the girders (four per night) will take place from 22 October to the 26 October 2018 6pm to 6am (weather permitting).

This work involves delivering the girders on trucks via the Princes Highway, Canal and Burrows Roads into the St Peters Interchange construction site.

We will then unload and install the girders within the St Peters Interchange construction site as in the work area shown in the map on the next page. Equipment used during the work will include mobile crane, booms, truck, lighting towers, construction vehicles.

A Traffic management escort vehicle will be in place to assist with the delivery of the girders.

How this affects you

There will be some impacts to residents during the nightwork, including noisy machinery and the use of lighting.

We will make every effort to minimise these impacts to the surrounding properties.

If you have a question about this work, please call 1800 660 248 (toll free) and ask to speak to a member of the New M5 community engagement team or email info@newm5.com.au.

When

Saturday 20 October to
Friday 26 October (Weather
permitting)

Hours of operation

Saturday 20 and Sunday 20
October
6am - 6pm

Monday 22 October to Friday
26 October
6pm to 6am

Where

St Peters Interchange
construction site.

For more information

Drop in to the Community
Information Centre



We speak your language

Need an interpreter?
Call the Translating and
Interpreting Service on
131 450.

Notification No.529



Australian Government

BUILDING OUR FUTURE



Constructed by



Route and Work Area for Girder Delivery and Installation.

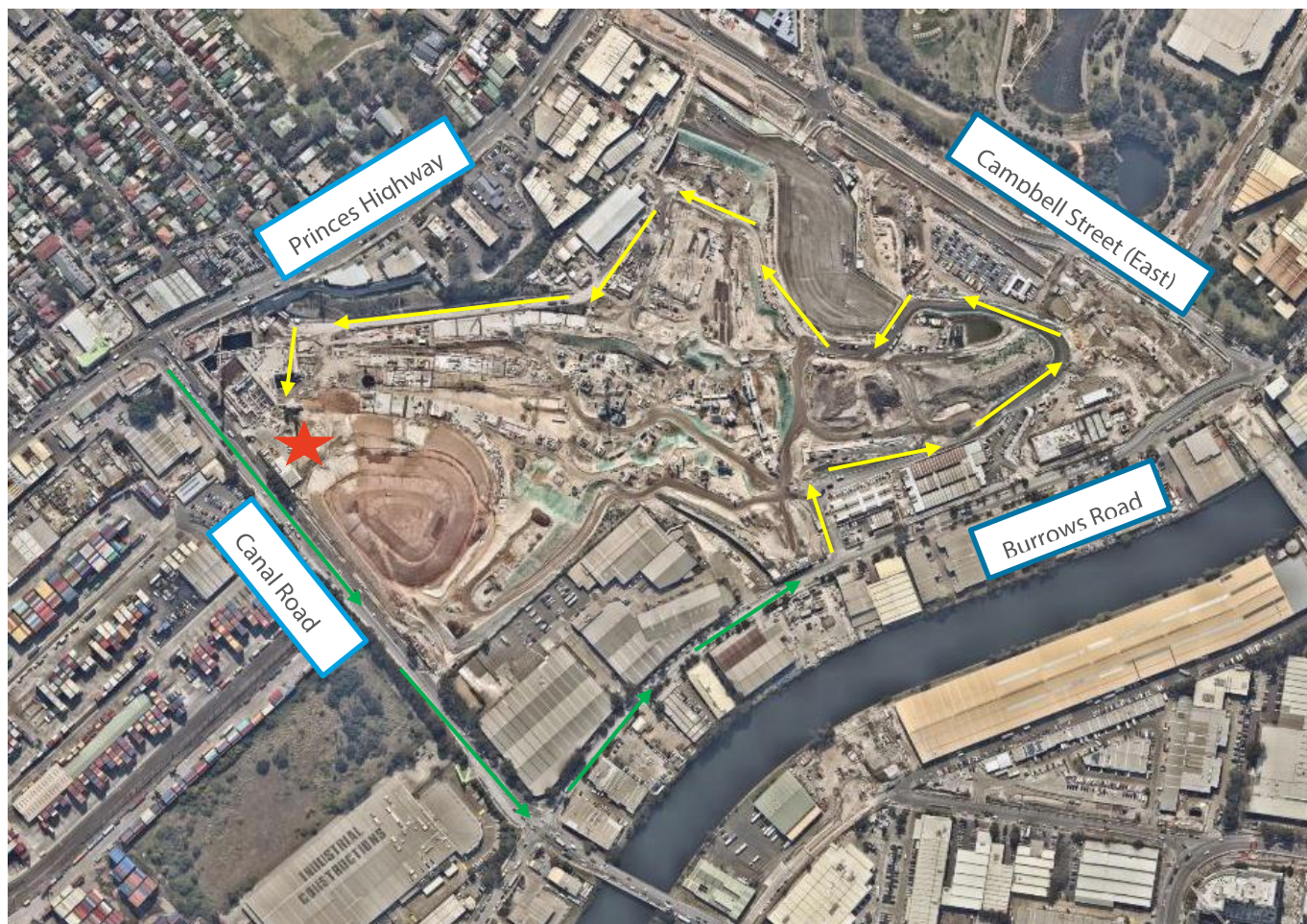

Work area



Onsite Delivery Route



Road Delivery Route

Apply for a community grant

Eligible community groups can apply for a grant up to \$10,000 to deliver initiatives that provide long-term benefits to local communities. To view the guidelines and terms and conditions and to complete your application online, visit sydneymotorway.com.au/grants



WestConnex

Submit your application from 16 October to 2 November 2018