



Night work in Kingsgrove & Bexley North

Night work will be undertaken in sections of the road verge, on the M5 East between Bexley Road and Welfare Avenue, Narwee to progress construction of the New M5 project in Kingsgrove and Bexley North.

What we're doing

Work will be carried out over four nights during the existing M5 East maintenance shutdown period from Sunday 18 November to Wednesday 21 November 2018 (weather permitting). These works will be undertaken outside of normal construction hours for the safety of workers and motorists. A map showing the location of the work is provided overleaf.

Activities for the November shutdown will include:

- Barrier movement on the westbound side of the M5 East
- Geo tech core samples will be taken along the westbound side M5 East from the Kindilan Underpass to level with Welfare Avenue Narwee
- Work on the median relating to stormwater earthworks
- Gantry work including footing excavation, concrete work, installation of cladding, conduit installation and backfilling, alignment and cable works at Kingsgrove Road and King Georges Road
- Tree removal at Bexley on/off ramp
- North and south tunnel portal works including excavation work, piling, concreting and shotcreting
- Milling, resurfacing and asphaltting on road surface
- Service investigation to facilitate tolling gantry installation
- Concrete pavement construction
- Concrete saw cutting in relation to pavements and stormwater drains
- Signage removal and Installation of new signage
- CCTV inspection of stormwater drain
- Road sweeping

Equipment used will include excavators, concrete cutters, truck mounted coring machine, cranes, trucks, elevated work platforms, vacuum trucks, road sweepers, concrete agitators, lighting towers, electric hand tools, wood chipper and compressors as well as other construction vehicles.

When

Sunday 18 November to
Wednesday 21 November
2018 (weather permitting)

Hours of operation

Work undertaken between
10:00pm and 4:00am

Where

M5 East between Bexley
Road and Welfare Avenue,
Narwee.

For more information

Contact the Community
Relations Team by calling
1800 660 248 or via email at
info@newm5.com.au

We speak your language



Need an interpreter?
Call the Translating and
Interpreting Service on
131 450.
Notification No. 551



Australian Government

BUILDING OUR FUTURE



Constructed by



How this affects you

Some of this work will be noisy. Noise monitoring will be conducted for all work undertaken outside of standard construction hours. Any dust generating activities will be watered down to minimise dust. Traffic control and signage will be in place to assist road users through these changed traffic conditions.

This work is part of the New M5 project which will double the capacity of the existing M5 tunnel and the M5 East corridor. For more information, visit westconnex.com.au/NewM5

Approximate location of night works on the M5 East, from Welfare Avenue, Narwee to Kingsgrove Road

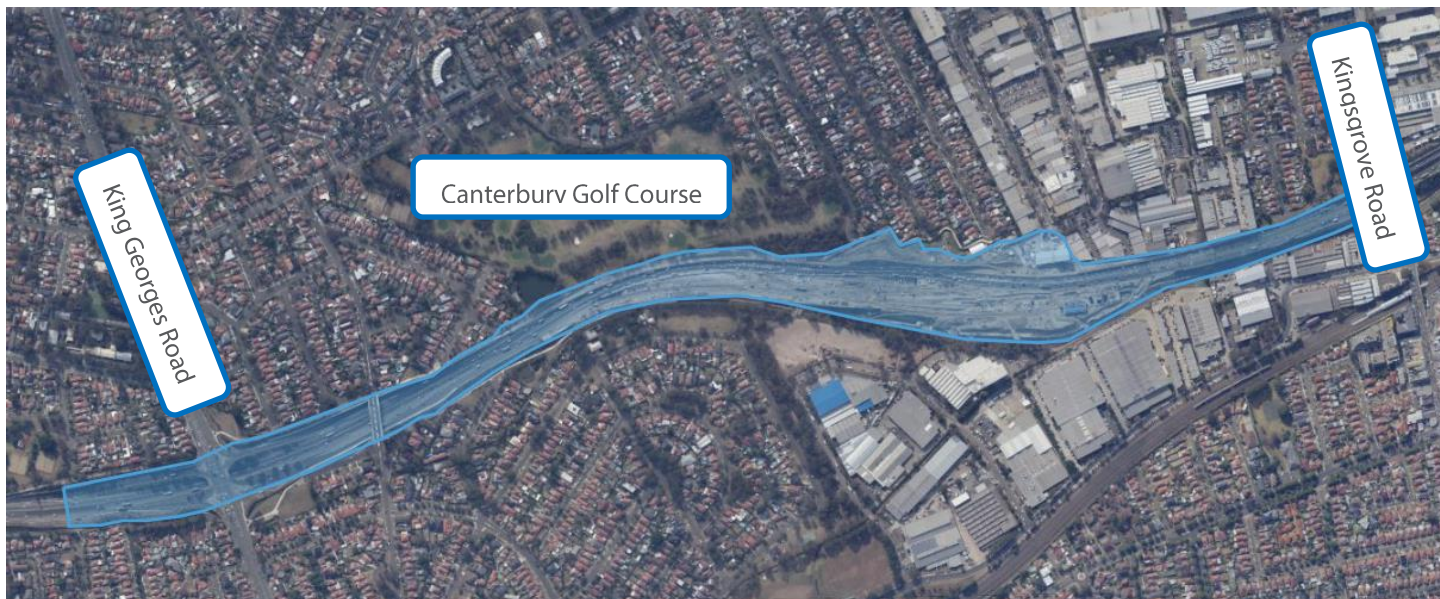

Approximate location of night works on the M5 East, from Kingsgrove Road to Bexley Road

